

Gentle Flight

A. Tofanelli
M. Zagouari

(Bossa nova)

♩ = 130

BOSSA intro

SOLO PIANO (soft)

Score in C

The musical score is written in C major, 4/4 time, with a tempo of 130 beats per minute. It features a Bossa Nova style. The score is written for a single melodic line with various chords and musical notations.

Chords and musical notations include:

- Bb Maj 7
- A-7
- C-9
- F 7 sus
- end solo (Tromba)
- tema
- Bb Maj 7
- A-7
- C-9
- F 7 sus
- Bb Maj 7
- A-7
- Bb/C
- C/Bb
- A-7
- D-7
- Bb Maj 7
- A-7
- Bb Maj 7
- Bb/C
- F Maj 7
- Eb/F
- Bb Maj 7
- A-7
- Bb Maj 7
- Bb/C
- F Maj 7
- D-7
- G 7 sus
- solo piano
- C Maj 7
- B-7

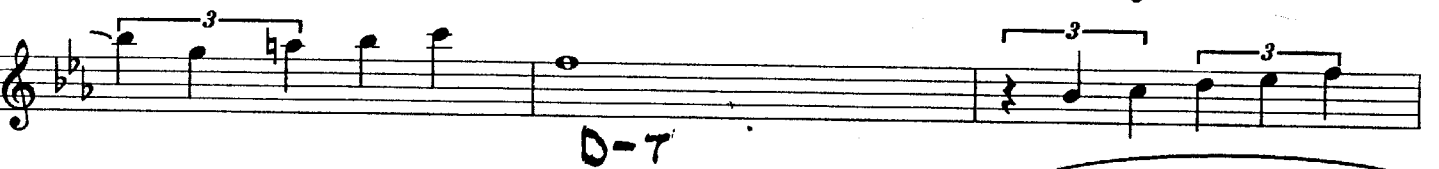
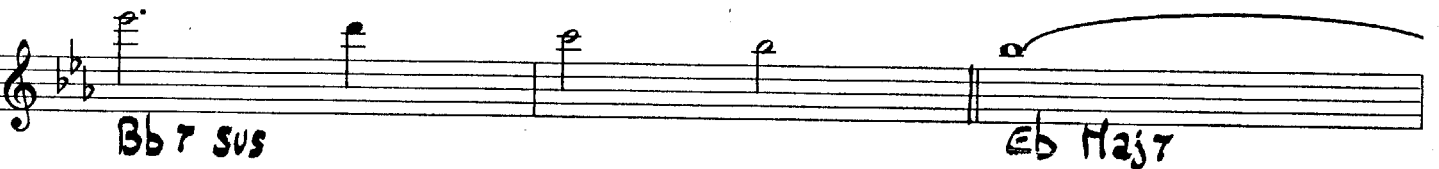
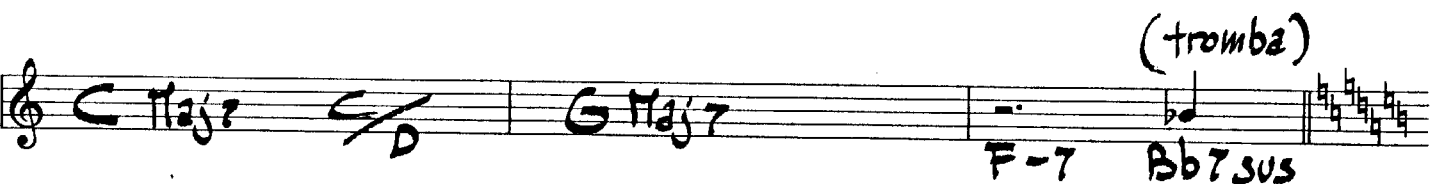
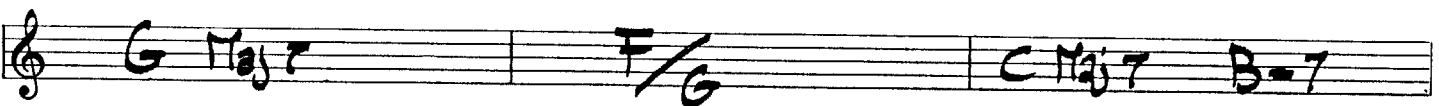
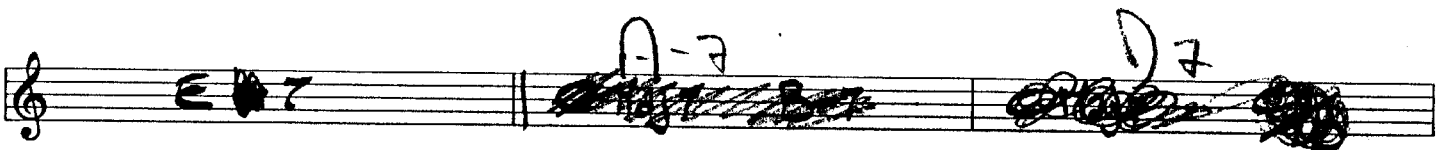
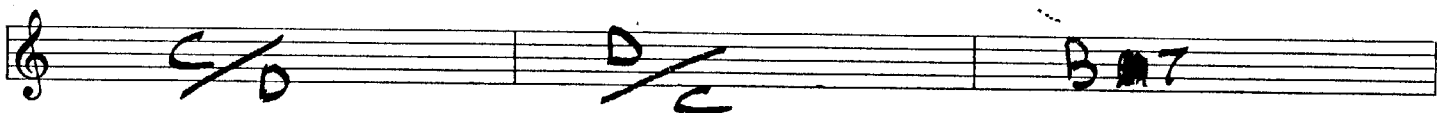
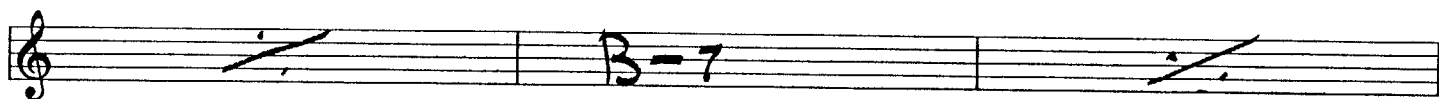
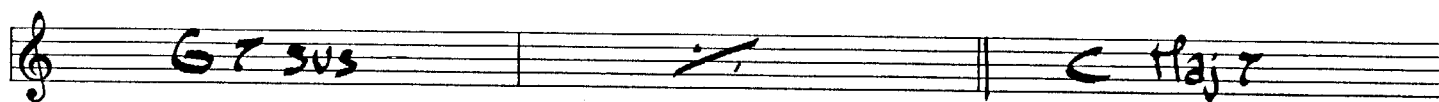
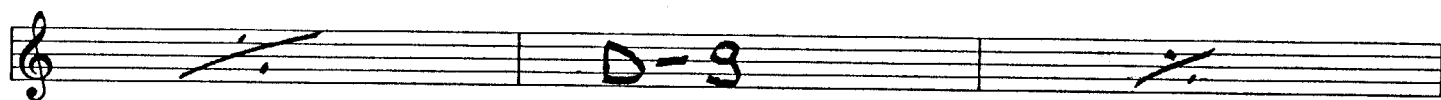

Staff 1: $G-7$ | $E\flat$ Maj7 $D-7$ | $E\flat$ Maj7 $E\flat/F$

Staff 2: $B\flat$ Maj7 | $A\flat/B\flat$ | $E\flat$ Maj7 $D-7$

Staff 3: $E\flat$ Maj7 $E\flat/F$ | $B\flat$ Maj7 | $A\flat/B\flat$

Staff 4: $E\flat$ Maj7 $D-7$ | $E\flat$ Maj7 $E\flat/F$ | $B\flat$ Maj7

Staff 5: $A\flat/B\flat$ | $E\flat$ Maj7 $D-7$ | $E\flat$ Maj7 $E\flat/F$

Staff 6: $B\flat$ Maj7