

Desperado

A. 104840611

(Latin)

trumpet in Bb

♩ = 122

Guit intro

Archi

A Tempo

Tema 1

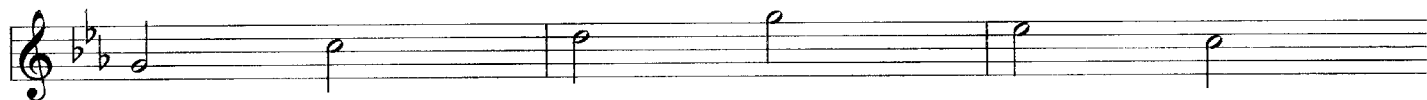
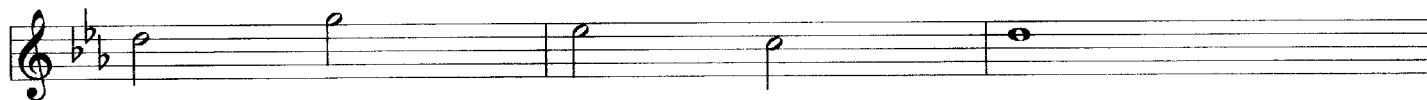
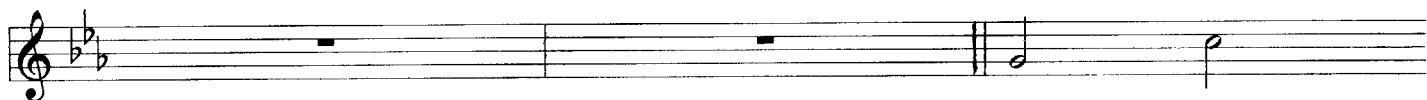

Tema 2

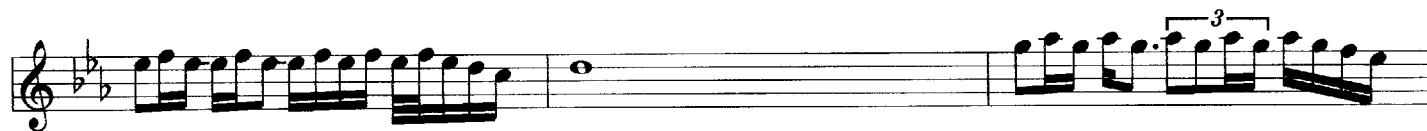
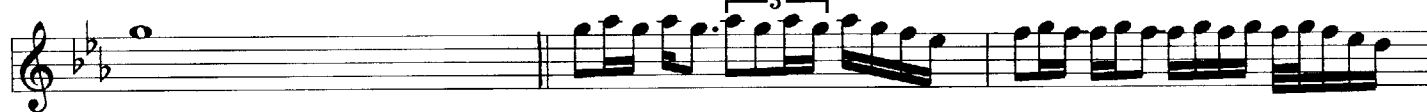

Archi 2

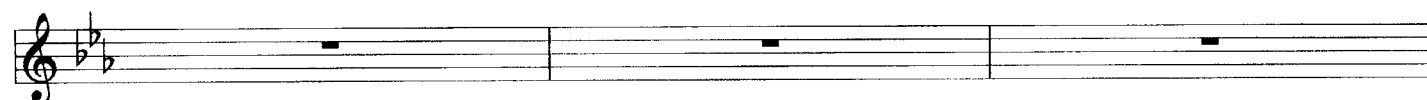

Inciso

- Staff 1:** Begins with a whole rest, followed by a quarter rest, then a quarter note. A slur covers the next two measures, which contain a half note and a quarter note. A triplet of eighth notes appears in the fourth measure.
- Staff 2:** Features a continuous eighth-note pattern in the first measure, followed by a half note, a quarter note, and a quarter rest.
- Staff 3:** Starts with a half note, followed by a quarter note, a half note, and a quarter note. A slur covers the next two measures, which contain a half note and a quarter note.
- Staff 4:** Begins with a half note, followed by a quarter note, a half note, and a quarter note. A slur covers the next two measures, which contain a half note and a quarter note. A triplet of eighth notes appears in the fourth measure.
- Staff 5:** Starts with a half note, followed by a quarter note, a half note, and a quarter note. A slur covers the next two measures, which contain a half note and a quarter note. A triplet of eighth notes appears in the fourth measure.
- Staff 6:** Features a continuous eighth-note pattern in the first measure, followed by a half note, a quarter note, and a quarter rest.
- Staff 7:** Starts with a half note, followed by a quarter note, a half note, and a quarter note. A slur covers the next two measures, which contain a half note and a quarter note.
- Staff 8:** Begins with a half note, followed by a quarter note, a half note, and a quarter note. A slur covers the next two measures, which contain a half note and a quarter note.
- Staff 9:** Features a continuous eighth-note pattern in the first measure, followed by a half note, a quarter note, and a quarter rest.
- Staff 10:** Starts with a half note, followed by a quarter note, a half note, and a quarter note. A slur covers the next two measures, which contain a half note and a quarter note. A triplet of eighth notes appears in the fourth measure.

Dynamic markings and other annotations include:

- Inciso:** Located above the first staff.
- Ripresa Inciso:** Located above the sixth staff.
- Stacchi:** Located above the ninth staff.
- Archi 3:** Located above the tenth staff.

Solo Tromba

